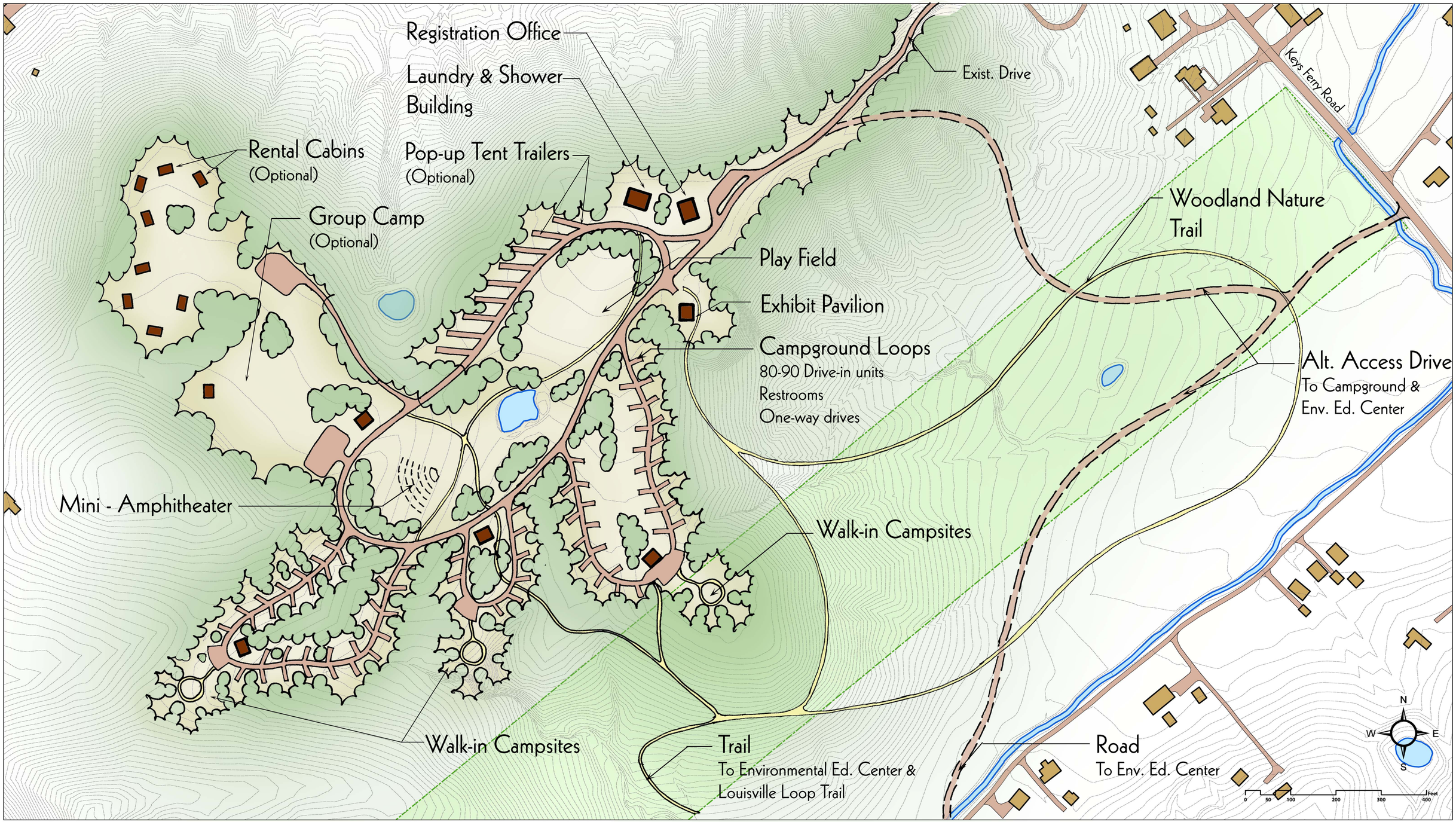

October 2008

Jefferson Memorial Forest

New Campground