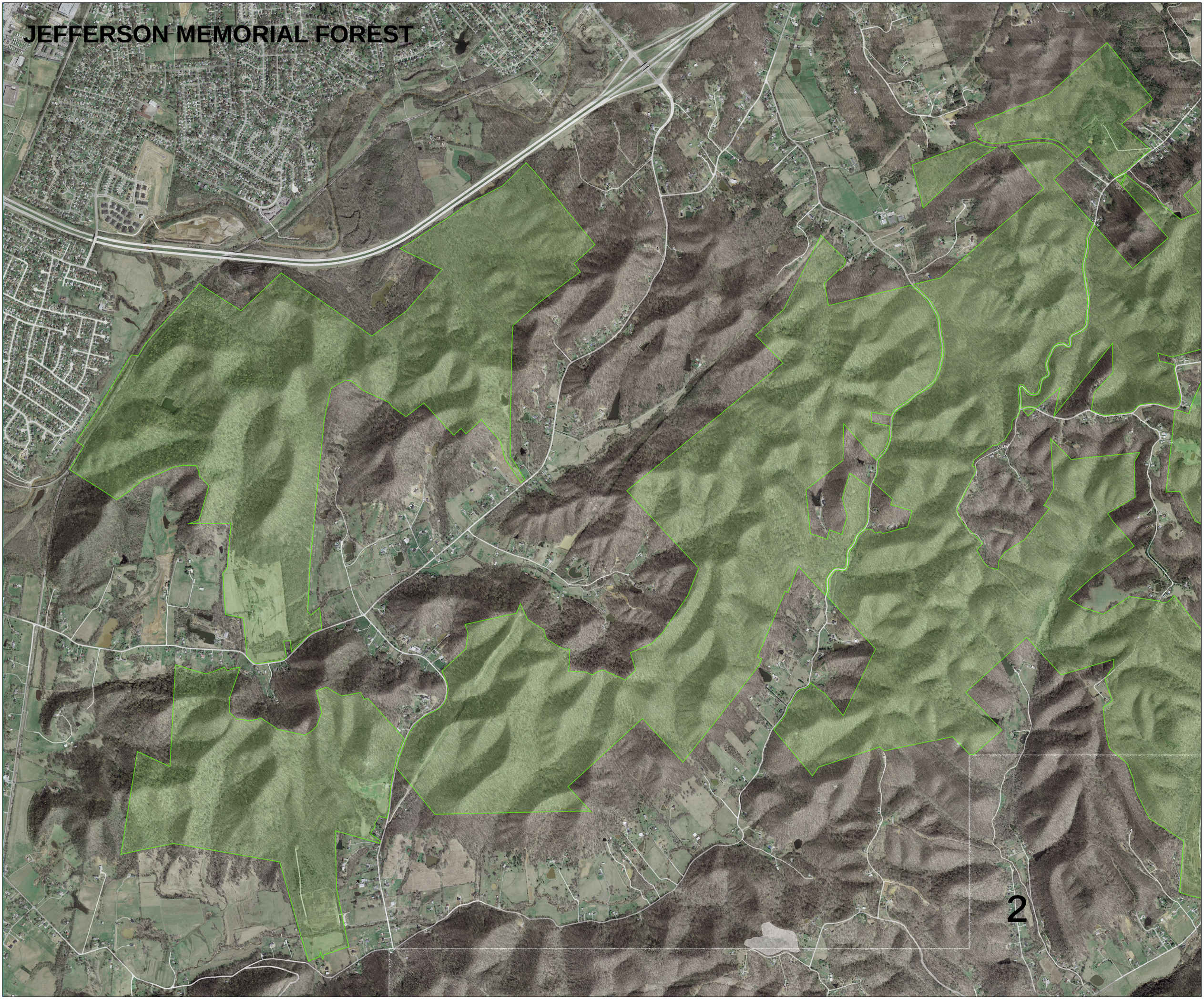JEFFERSON MEMORIAL FOREST